

# Patient report

Bio-Rad                      DATE: 02/08/2019  
D-10                         TIME: 02:24 PM  
S/N: #DJ4I016123        Software version: 4.20-2  
Sample ID:                 10358790  
Injection date             02/08/2019 02:20 PM  
Injection #: 28            Method: HbA1c  
Rack #: ---                Rack position: 7

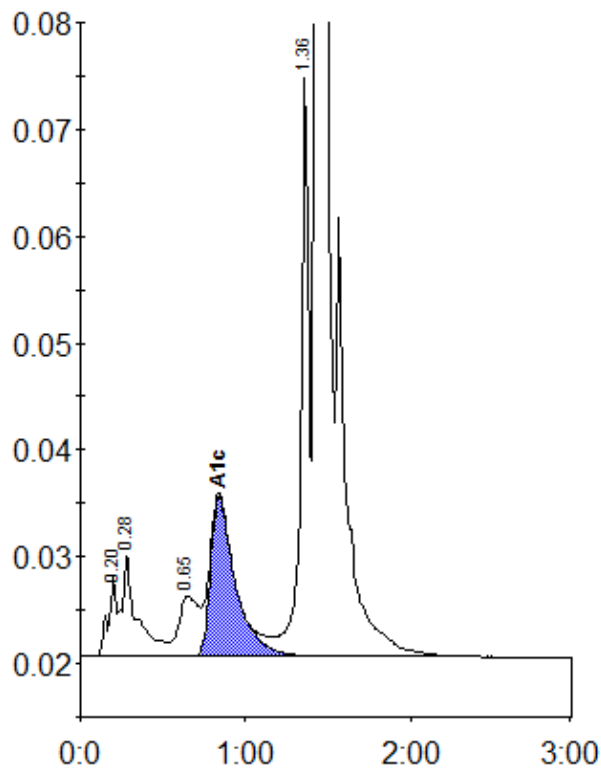

Peak table - ID: 10358790

Peak	R.time	Height	Area	Area %
A1a	0.20	7619	26106	0.9
A1b	0.28	9697	60153	2.1
LA1c/CHb-1	0.65	5719	46988	1.6
A1c	0.84	14940	156781	7.3
P3	1.36	54190	187513	6.4
A0	1.43	792639	2434781	83.6
Total Area:	2912322			

Concentration:	%
A1c	7.3